

# Patient report

Bio-Rad                      DATE: 01/22/2020  
D-10                         TIME: 12:24 PM  
S/N: #DC2K755917        Software version: 4.30-2  
Sample ID:                 10581394  
Injection date             01/22/2020 12:20 PM  
Injection #: 9              Method: HbA1c  
Rack #: ---                Rack position: 3

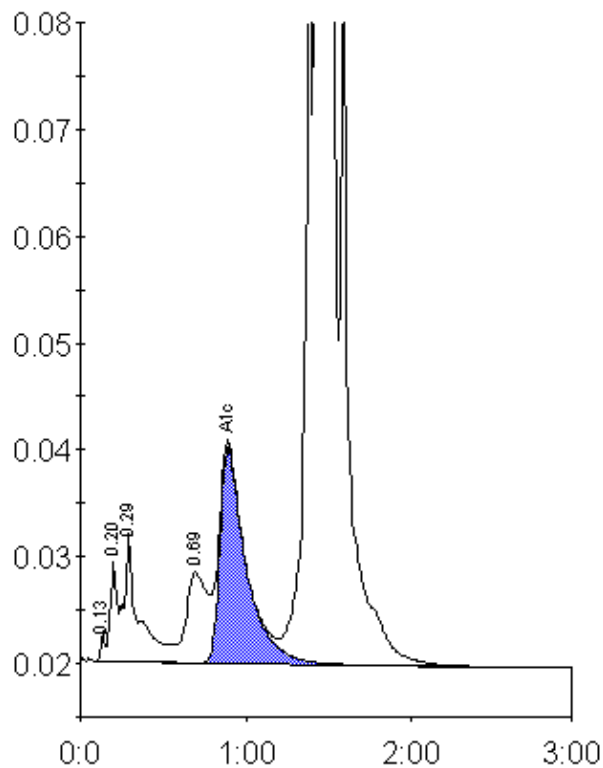

Peak table - ID: 10581394

Peak	R.time	Height	Area	Area %
Unknown	0.13	2919	4292	0.1
A1a	0.20	9231	26621	0.6
A1b	0.29	12024	75747	1.7
LA1c/CHb-1	0.69	8518	74121	1.7
A1c	0.89	20195	221973	6.7
P3	1.38	68161	229972	5.2
A0	1.43	1115092	3762589	85.6
Total Area:		4395315		

Concentration:	%
A1c	6.7